

Fabio Castello

Metodo per lo Studio del Pianoforte Online

Raccolta degli esercizi per il mio:

- **Corso Base di Pianoforte Online e Gratuito**

<http://www.fabiocastello.it/corso-base-di-pianoforte-online-gratuito/>

- **Corso Base di Armonia e
accompagnamento al pianoforte Online e
Gratuito**

<https://www.fabiocastello.it/corso-base-di-armonia-e-accompagnamento-al-pianoforte-online-gratuito/>

Entrambi i corsi sono pubblicati sul mio canale

Youtube: <https://www.youtube.com/c/FabioCastello>

Ti consiglio di stampare gli esercizi man mano che seguirai le lezioni.

Alcune lezioni sono puramente teoriche, altre sono tutorial per l'esecuzione degli esercizi presentati in questo metodo.

La versione di questo file è la 4.0 del 13/01/2023 che sostituisce la versione 3.0 del 13/10/2022.

@Fabio Castello.

Il seguente documento è solamente per uso personale didattico senza fini di lucro. Ogni altro utilizzo è espressamente vietato.

Per qualsiasi informazione contattare l'autore dal modulo contatti del sito web

www.fabiocastello.it

Fabio Castello - Corso Base di Pianoforte Online e Gratuito

Raccolta degli esercizi 1-25

Seguilo sul mio canale Youtube

https://www.youtube.com/channel/UCt9mwAFGN3pqbyKl4uPRCKA?sub_confirmation=1

1 - Esercizi per la sola mano destra di F. Beyer

Lezione 8 del corso base di pianoforte (<http://www.fabiocastello.it/8bf6>)

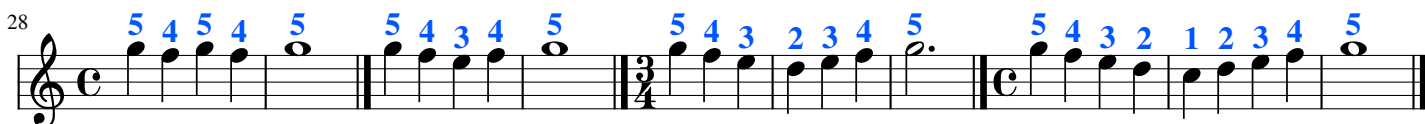
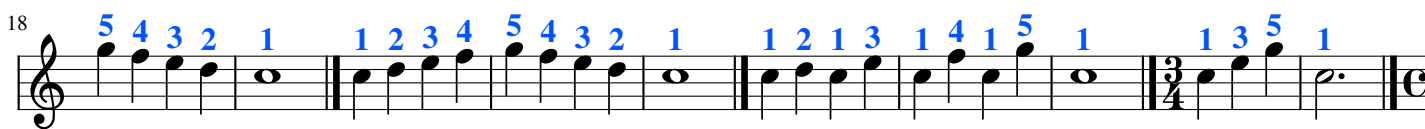

©Fabio Castello. Il seguente documento è solamente per uso personale didattico senza fini di lucro.

Ogni altro utilizzo è espressamente vietato.

Per qualsiasi informazione contattare l'autore dal modulo contatti del sito web www.fabiocastello.it. Ultima modifica 13/01/2023. V. 4.0

2 - Esercizi per la sola mano sinistra di F. Beyer

Lezione 9 del corso base di pianoforte (<http://www.fabiocastello.it/88b3>)

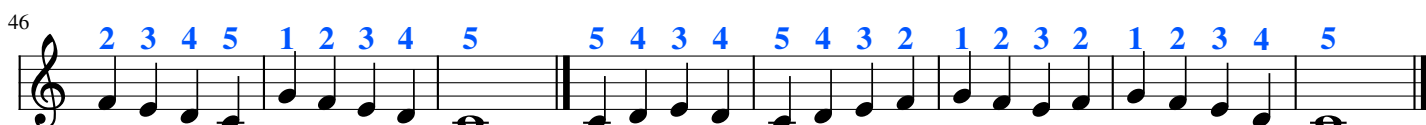
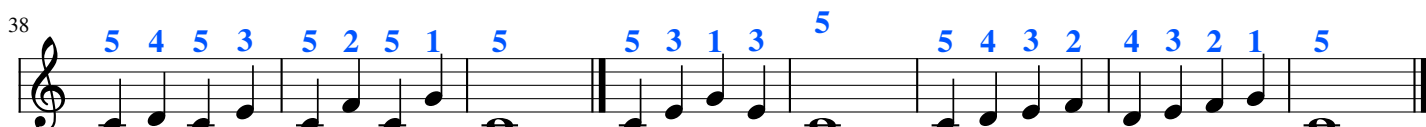
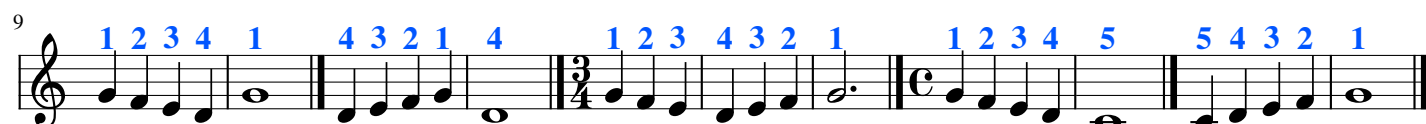
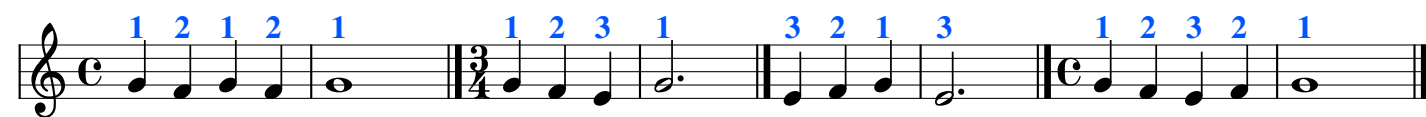

3 - Esercizio dei ribattuti di F. Castello

Lezione 10 del corso base di pianoforte (<http://www.fabiocastello.it/3e5k>)

4 - Esercizio di F. Beyer

Lezione 11 del corso base di pianoforte (<http://www.fabiocastello.it/dp3a>)

5 - Esercizio di F. Beyer

Lezione 12 del corso base di pianoforte (<http://www.fabiocastello.it/6a0u>)

6 - Esercizio di F. Beyer

Lezione 13 del corso base di pianoforte (<http://www.fabiocastello.it/xmbu>)

7 - Esercizio di F. Beyer

Lezione 14 del corso base di pianoforte (<http://www.fabiocastello.it/tbdb>)

8 - Esercizio di F. Beyer

Lezione 16 del corso base di pianoforte (<http://www.fabiocastello.it/dfgv>)

9 - Esercizio di F. Beyer

Lezione 17 del corso base di pianoforte (<http://www.fabiocastello.it/0gaj>)

10 - Esercizio di F. Beyer

Lezione 18 del corso base di pianoforte (<http://www.fabiocastello.it/ayt8>)

11 - Esercizio di F. Beyer

Lezione 19 del corso base di pianoforte (<http://www.fabiocastello.it/80uz>)

12 - Esercizio di F. Beyer

Lezione 20 del corso base di pianoforte (<http://www.fabiocastello.it/okbo>)

13 - Esercizio n° 13 di F. Beyer

Lezione 21 del corso base di pianoforte (<http://www.fabiocastello.it/4rkx>)

14 - Esercizio n° 14 di F. Beyer

Lezione 22 del corso base di pianoforte (<http://www.fabiocastello.it/b5hr>)

15 - Esercizio n° 15 di F. Beyer

Lezione 23 del corso base di pianoforte (<http://www.fabiocastello.it/0t2m>)

16 - Esercizio n° 16 di F. Beyer

Lezione 24 del corso base di pianoforte (<http://www.fabiocastello.it/1va2>)

17 - Esercizio n° 17 di F. Beyer

Lezione 25 del corso base di pianoforte (<http://www.fabiocastello.it/ryop>)

18 - Esercizio n° 18 di F. Beyer

Lezione 26 del corso base di pianoforte (<http://www.fabiocastello.it/f54y>)

19 - Canzonetta attribuita a W. A. Mozart

Lezione 27 del corso base di pianoforte (<http://www.fabiocastello.it/m8pg>)

20 - La primavera di A. Vivaldi

Lezione 28 del corso base di pianoforte (<http://www.fabiocastello.it/48s7>)

21 - Inno alla gioia di L. V. Beethoven

Lezione 32 del corso base di pianoforte (<http://www.fabiocastello.it/3itd>)

22 - Te Deum di M. A. Charpentier

Lezione 33 del corso base di pianoforte (<http://www.fabiocastello.it/5vpg>)

23 - Melodia catalana (colonna sonora del film Giochi Proibiti)

Lezione 36 del corso base di pianoforte (<http://www.fabiocastello.it/711u>)

24 - Ninna Nanna di Brahms

Lezione 38 del corso base di pianoforte (<http://www.fabiocastello.it/ownn>)

25 - Per Elisa di L. V. Beethoven

Lezione 40 del corso base di pianoforte (<http://www.fabiocastello.it/8hmb>)

©Fabio Castello. Il seguente documento è solamente per uso personale didattico senza fini di lucro.

Ogni altro utilizzo è espressamente vietato.

Per qualsiasi informazione contattare l'autore dal modulo contatti del sito web www.fabiocastello.it. Ultima modifica 13/01/2023. V. 4.0

Fabio Castello - Corso Base di Armonia e Accompagnamento al pianoforte Online e Gratuito Raccolta degli esercizi 26-34

Seguilo sul mio canale Youtube

https://www.youtube.com/channel/UCt9mwAFGN3pqbyKl4uPRCKA?sub_confirmation=1

26 - Canzonetta attribuita a W. A. Mozart

Do 4 Fa Do Sol Do Sol Do Do 4 Fa Do Sol Do Sol Do
9 Do Sol Do Sol Do Sol Do Sol Do 4 Fa Do Sol Do Sol Do

27 - La primavera di A. Vivaldi

Do Sol Do Sol Do Sol Do Sol Do Sol 1
8 Do Fa Do Do Fa Do Fa Do Do Sol Do

28 - Inno alla gioia di L. V. Beethoven

Do Sol Do Sol Do Sol Do Sol Do
9 Sol Do Sol Do Sol Mi La- Sol Do Fa Do Sol Do

29 - Te Deum di M. A. Charpentier

1 Re 2 Re 4 La 5 Re 3 Sol Re 5 La 2 La 1

6 Re 2 Re 4 La 5 Re 3 Sol La 2 Re 1

30 - Melodia catalana dal film "Giochi Proibiti"

Re- 5 Re- Re- Re- 2 3 Re- 5 Sol- Sol- Sol- La La 4

11 Re- 1 3 Re- La La7 Re- Re- Re 3 Re Re La 1 2 La 1 2 Sol 3

22 Sol 3 4 Re Re Sol Sol 5 4 3 Sol Sol 1 3 Re 2 La7 3 2 Re Re

31 - Ninna Nanna di Brahms

1 Do Do 2 Do 5 Sol 1 Sol Sol 1 2

8 Sol 4 Do 5 1 1 Fa 5 3 1 Do 4 2 1 1. Fa 4 Do 1 1 2. Sol 4 Do

Red. _____ Red. _____

32 - Per Elisa di L. V. Beethoven

5 La- 1 2 4 Mi 1 2 4 La- 5

11 La- 1 2 4 Mi 1 5 La- 3 2 Do 1 5 Sol 3 1 5 La- 3

24 1 5 Mi 3 5 2 4 3 La- 1 1 2 4 Mi 1 2 4

35 La- 5 5 2 4 3 La- 1 1 2 4 Mi 1 5 La-

33 - Hallelujah di Leonard Cohen / Pentatonix

Do La- Do La- Do (2) La- Do La- (3)

9 Fa Sol Do Sol Do (2) Fa Sol La- (3)

16 Fa Sol Mi La- Fa La-

24 Fa Do Sol Do Fine La- Do

34 - Tutte le scale maggiori e minori armoniche armonizzate

Le scale vanno eseguite preferibilmente con i rivolti indicati:

- F=fondamentale
- 1R=primo rivolto
- 2R=secondo rivolto

Le forme degli accordi con le rispettive diteggiature sono indicate solamente per la scala di Do maggiore. Per le successive scale, gli accordi vanno eseguiti nello stesso modo.

Do maggiore

Do Sol Do Fa Do Fa Sol7 Do Sol Fa Do Fa Do Sol Do
1 2 3 1 2 3 4 5 4 3 2 1 3 2 1
 F 1R F 2R F 2R 1R F 1R 2R F 2R F 1R F
1 1 1 1 1 1 1 1 1 1 1 1 1 1 1
3 3 3 2 3 2 2 3 3 2 3 2 3 3 3
5 5 5 5 5 5 3 5 5 5 5 5 5 5 5
5

La minore armonica

La- Mi La- Re- Mi- Re- Mi7 La- Mi Re- La- Re- La- Mi La-
1 2 3 1 2 3 4 5 4 3 2 1 3 2 1

Sol maggiore

Sol Re Sol Do Sol Do Re7 Sol Re Do Sol Do Sol Re Sol
1 2 3 1 2 3 4 5 4 3 2 1 3 2 1

Mi minore armonica

Re maggiore

Si minore armonica

La maggiore

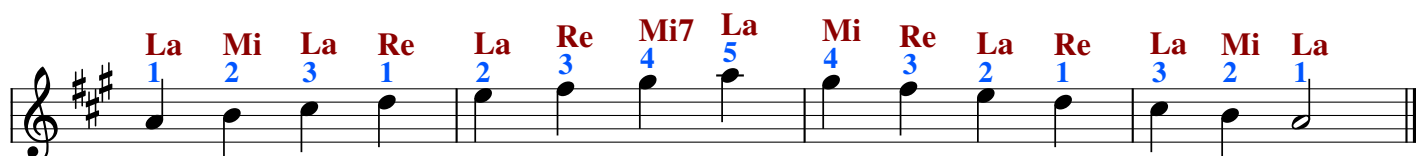

Fa# minore armonica

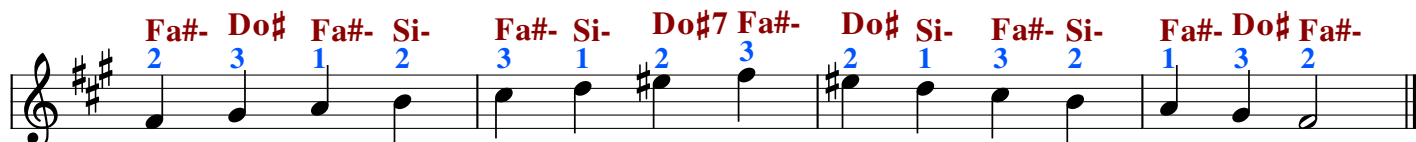

Mi maggiore

Mi Si Mi La Mi La Si7 Mi Si La Mi La Mi Si Mi

1 2 3 1 2 3 4 5 4 3 2 1 3 2 1

Do# minore armonica

Do#- Sol# Do#- Fa#- Sol#- Fa#- Sol#7 Do# Sol# Fa#- Do#- Fa#- Do#- Sol# Do#-

2 3 1 2 3 1 2 3 2 1 3 2 1 3 2

Si maggiore

Si Fa# Si Mi Si Mi Fa#7 Si Fa# Mi Si Mi Si Fa# Si

1 2 3 1 2 3 4 5 4 3 2 1 3 2 1

Sol# minore armonica

Sol#- Re# Sol#- Do#- Sol#- Do#- Re#7 Sol#- Re# Do#- Sol#- Do#- Sol#- Re# Sol#-

2 3 1 2 3 1 2 3 2 1 3 2 1 3 2

Fa# maggiore

Fa# Do# Fa# Si Fa# Si Do#7 Fa# Do# Si Fa# Si Fa# Do# Fa#

2 3 4 1 2 3 1 2 1 3 2 1 4 3 2

Re# minore armonica

Re#- La# Re#- Sol#- Re#- Sol#- La#7 Re#- La# Sol#- Re#- Sol#- Re#- La# Re#-

2 1 2 3 4 1 2 3 2 1 4 3 2 1 2

Do# maggiore

Do# Sol# Do# Fa# Do# Fa# Sol#7 Do# Sol# Fa# Do# Fa# Do# Sol# Do#

2 3 1 2 3 4 1 2 1 4 3 2 1 3 2

La# minore armonica

La#- Mi# La#- Re#- La#- Re#- Mi#7 La#- Mi# Re#- La#- Re#- La#- Mi# La#-

2 1 2 3 1 2 3 4 3 2 1 3 2 1 2

Fa maggiore

Fa Do Fa Sib Fa Sib Do7 Fa Do Sib Fa Sib Fa Do Fa

1 2 3 4 1 2 3 4 3 2 1 4 3 2 1

Re minore armonica

Re- La Re- Sol- Re- Sol- La7 Re- La Sol- Re- Sol- Re- La Re-

1 2 3 1 2 3 4 5 4 3 2 1 3 2 1

Sib maggiore

Sib 2 Fa 1 Sib 2 Mib 3 Sib 1 Mib 2 Fa7 3 Sib 4 Fa 3 Mib 2 Sib 1 Mib 3 Sib 2 Fa 1 Sib 2

Sol minore armonica

Sol- 1 Re 2 Sol- 3 Do- 1 Sol- 2 Do- 3 Re7 4 Sol- 5 Re 4 Do- 3 Sol- 2 Do- 1 Sol- 3 Re 2 Sol- 1

Mib maggiore

Mib 2 Sib 1 Mib 2 Lab 3 Mib 4 Lab 1 Sib7 2 Mib 3 Sib 2 Lab 1 Mib 4 Lab 3 Mib 2 Sib 1 Mib 2

Do minore armonica

Do- 1 Sol 2 Do- 3 Fa- 1 Do- 2 Fa- 3 Sol7 4 Do- 5 Sol 4 Fa- 3 Do- 2 Do- 1 Do- 3 Sol 2 Do- 1

Lab maggiore

Lab 2 Mib 3 Lab 1 Reb 2 Lab 3 Reb 1 Mib7 2 Lab 3 Mib 2 Reb 1 Lab 3 Reb 2 Lab 1 Mib 3 Lab 2

Fa minore armonica

Fa- 1 Do 2 Fa- 3 Sib- 4 Fa- 1 Sib- 2 Do7 3 Fa- 4 Do 3 Sib- 2 Fa- 1 Sib- 4 Fa- 3 Do 2 Fa- 1

Reb maggiore

Reb Lab Reb Solb Reb Solb Lab7 Reb Lab Solb Reb Solb Reb Lab Reb
2 3 1 2 3 4 1 2 1 4 3 2 1 3 2

Sib minore armonica

Sib- Fa Sib- Mib- Sib- Mib- Fa7 Sib- Fa Mib- Sib- Mib- Sib- Fa Sib-
2 1 2 3 1 2 3 4 3 2 1 3 2 1 2

Solb maggiore

Solb Reb Solb Dob Solb Dob Reb7 Solb Reb Dob Solb Dob Solb Reb Solb
2 3 4 1 2 3 1 2 1 3 2 1 4 3 2

Mib minore armonica

Mib- Sib Mib- Lab- Mib- Lab- Sib7 Mib- Sib Lab- Mib- Lab- Mib- Sib Mib-
2 1 2 3 4 1 2 3 2 1 4 3 2 1 2

Dob maggiore

Dob Solb Dob Fab Dob Fab Solb7 Dob Solb Fab Dob Fab Dob Solb Dob
1 2 3 1 2 3 4 5 4 3 2 1 3 2 1

Lab minore armonica

Lab- Mib Lab- Reb- Lab- Reb- Mib7 Lab- Mib Reb- Lab- Reb- Lab- Mib Lab-
2 3 1 2 3 1 2 3 2 1 3 2 1 3 2

Appendice 1: Esercizio dei ribattuti di F. Castello

Esercizio per l'indipendenza delle dita e sviluppo della muscolatura.

Si esegue:

- con entrambi i pollici delle mani da battuta 1 a battuta 8
- con gli indici da battuta 9 fino alla fine
- la seconda volta lo si esegue con i medi da battuta 1 a battuta 8
- successivamente con gli anulari da battuta 9 alla fine
- la terza e ultima volta, lo si riesegue da battuta 1 a battuta 8 con i mignoli

Cambio dito la seconda e terza volta

5 5 5 5 5 5 5 5 5 5 5 5 5 5 5
 3 3 3 3 3 3 3 3 3 3 3 3 3 3 3
 1 1 1 1 1 1 1 1 1 1 1 1 1 1 1

1 3 1 1 3 1 1 3 1 1 3 1 1 3 1
 5 5 5 5 5 5 5 5 5 5 5 5 5 5 5

6

11

Cambio dito

4 4 4 4 4 4 4 4 4 4 4 4 4 4 4
 2 2 2 2 2 2 2 2 2 2 2 2 2 2 2

4 2 4 2 4 2 4 2 4 2 4 2 4 2 4
 2 4 2 4 2 4 2 4 2 4 2 4 2 4 2

15

Seguimi su:

Youtube: <https://www.youtube.com/c/FabioCastello>

Instagram: <https://www.instagram.com/fabio.castello.musicista.dj>

Facebook: <https://www.facebook.com/fabio.castello.musicista.dj>